

# Certificate of Analysis

<b>Client:</b>	SpringMore Farm
<b>Contact:</b>	John Lomanchinsky
<b>Email:</b>	<a href="mailto:springmorefarm@yahoo.com">springmorefarm@yahoo.com</a>
<b>Sample Name:</b>	10*02*19 Cherry Wine dried flower
<b>Sample Type:</b>	Dried Biomass (DB)
<b>Intake Date:</b>	15-Oct-19
<b>Sample ID:</b>	ES-190843DB

<b>Approved By:</b>	Keith Griswold, M.S.	<b>Signature:</b>	<b>Date:</b>
<b>Title:</b>	Analytics & Formulations Dir.		22-Oct-2019

<b>Method:</b>	C5210 Cannabinoids-L HPLC-UV	<b>Analyst:</b>	<b>Analysis Date:</b>
<b>Test Record ID:</b>	C5210-TR191035	ML	17-Oct-2019

	%W/W
<b>Total CBD</b>	15.82
<b>CBD</b>	0.23
<b>CBDA</b>	17.77
<b>d9-THC</b>	< 0.05
<b>THCA-A</b>	0.57

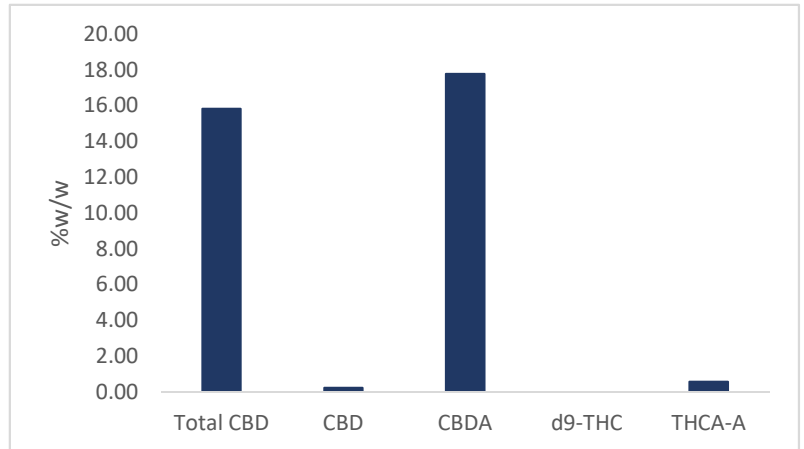

\*Total CBD/THC calculated using the molar ratio constant 0.877; results reported on a "dry basis."

<b>Method:</b>	Water Activity/Moisture Content (ASTMD8196-18)	<b>Analyst:</b>	<b>Analysis Date:</b>
<b>Test Record ID:</b>	C6348-TR190188	ML	17-Oct-2019

<b>Water Activity</b>	<b>0.697</b>	<b>Aw</b>
<b>Moisture Content</b>	<b>14.8</b>	<b>%</b>

<b>Comments:</b>	N/A
------------------	-----

<b>Testing Info:</b>	All testing is performed by either industry accepted methodology or internal methodology developed, validated and controlled under AOAC and ICH guidelines. Northeast Analytics is a participant in second party sponsored proficiency testing and is currently in the processing of receiving ISO/IEC 17025/2017 accreditation. Please direct any inquiries regarding results in this report for additional testing capabilities to <a href="mailto:analytics@northeastprocessing.com">analytics@northeastprocessing.com</a> .
----------------------	---